

T36/DID108(P)/EE/201605

Practical Examination

Time : 6 Hours

Max. Marks : 60

Instructions for the students:

1. The given structure is RCC frame work and the flat is on the second floor.
 2. Refer the attached layout.
 3. Do not scale the given plan; follow the dimensions mentioned.
 4. Draft the given plan in any suitable scale and mention the scale used.
 5. Civil changes are not allowed.
 6. Rendering of the drawing will be considered as a part of presentation.
 7. Assume suitable additional data if necessary.
-

Design the residence for Mr. Kadam. He is an artist and his wife is in Government service. He has eight years-old daughter.

Requirements:

- 1) Living for four to five persons
- 2) Dining for four persons
- 3) Master bedroom
- 4) Kitchen
- 5) Any other additional facilities as per your design.

Drawing requirements:

- | | |
|----------------------------------|----|
| ➤ Measurement plan | 5 |
| ➤ Furniture layout | 20 |
| ➤ Sectional elevations - 02.Nos. | 10 |
| ➤ View - 01 | 5 |
| ➤ Flooring | 10 |
| ➤ Electrical layout | 10 |

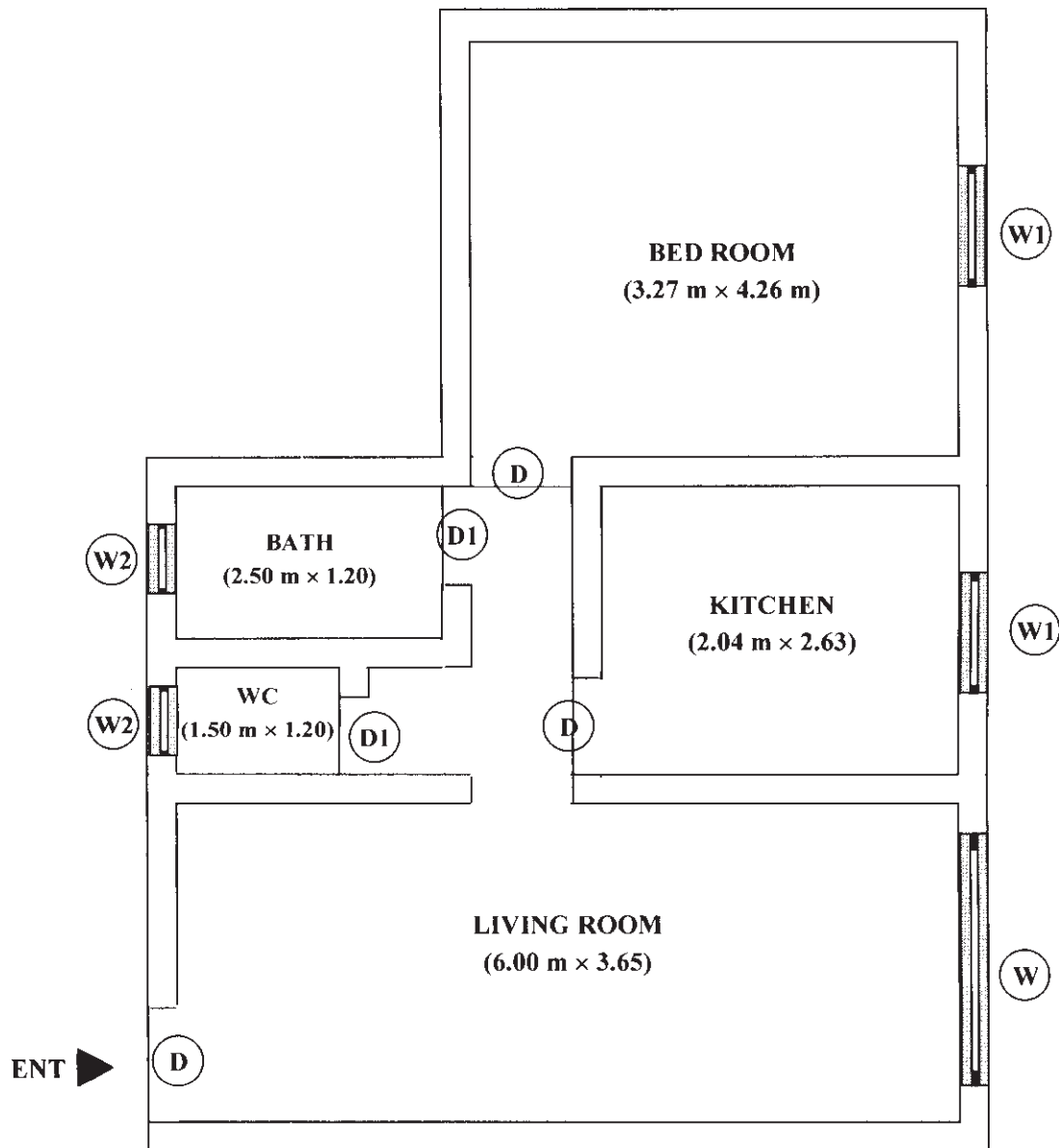

Note:

- Wall thickness = 230 mm
- Wall dimensions are in meter.
- Do not scale the drawing; refer the dimensions mentioned.
- D = 1.00 m × 2.15 m ht, D1 = 0.75 m × 2.15 m ht.
- W = 2.00 m × 1.20 m ht, W1 = 1.20 m × 1.20 m ht, W2 = 0.60 m s × 0.60 m ht.
- 1000 mm. wide passage.

